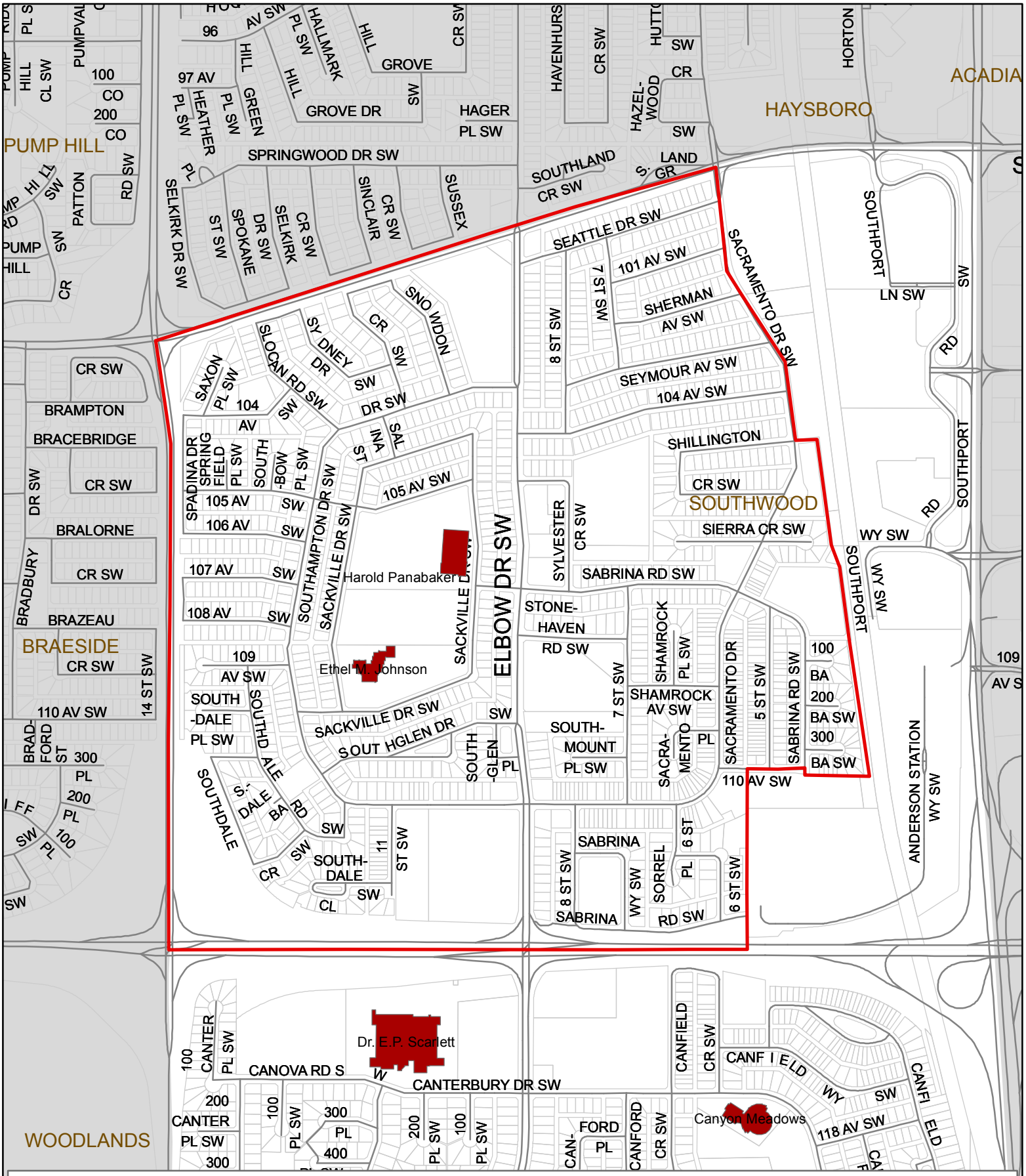

Walk Zone for Ethel M. Johnson School

Effective September 2009

Walk Zone

School Building

Out of Attendance Area

0 125 250 500 Meters

1:10,000

N

Calgary Board of Education

Transportation Services
Calgary Board of Education
Data: City of Calgary 2010
Created using ArcGIS v 9.3
& Network Analyst Extension
NAD 1983 3TM 114