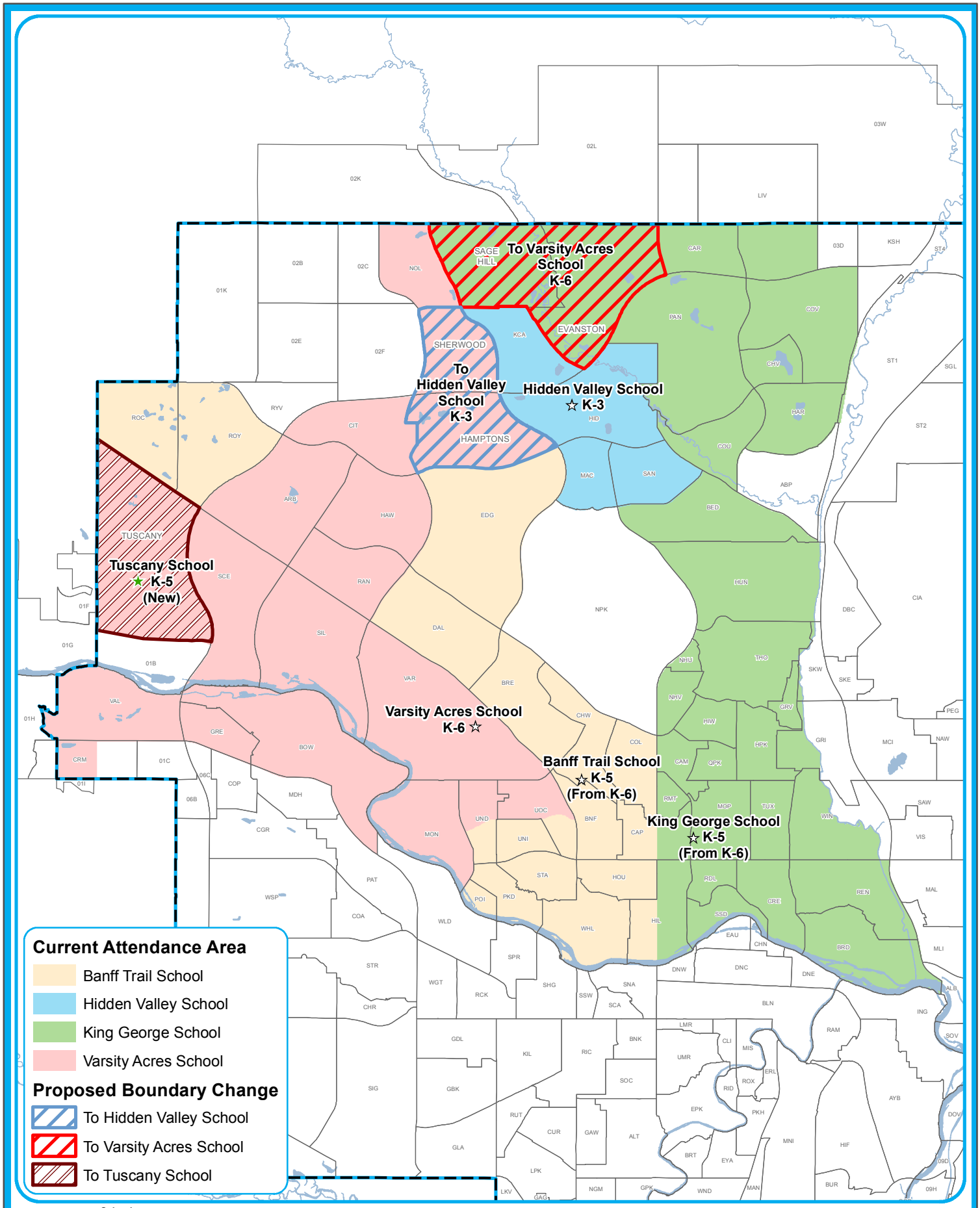

Calgary Board of Education

School

- ★ Proposed French Immersion
- ☆ Currently Offers French Immersion
- CBE Boundary
- Community
- Water Body

Proposed Elementary French Immersion Boundaries

Scenario B

(Effective September 2019)

N W E S

0 0.5 1 2 Kilometres

1:100,000

NAD 1983 3TM 114

Prepared by: Planning & Transportation

Map: North Elem FI - Scenario 2.mxd

Date: May 28, 2018

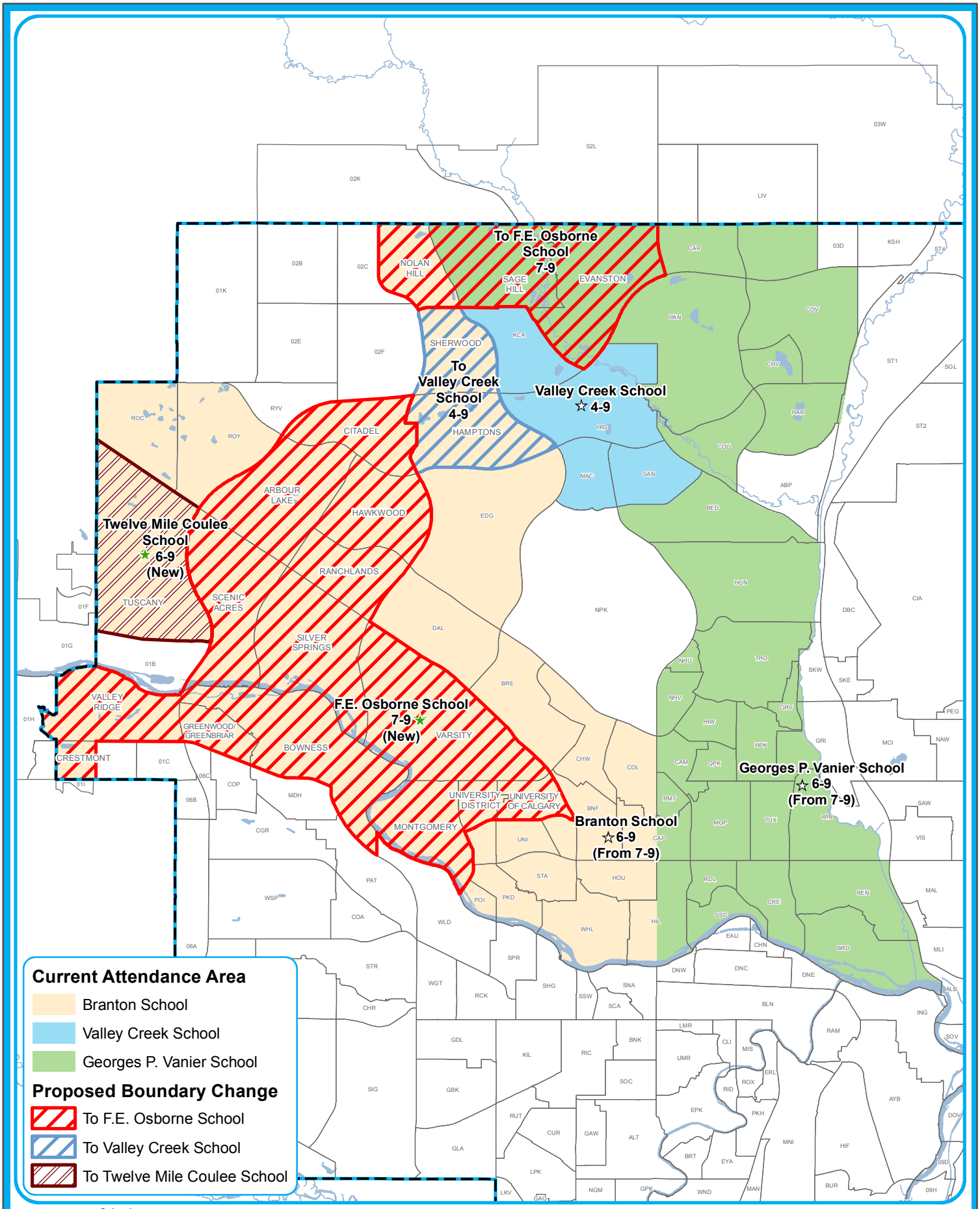

Calgary Board of Education

School
- ★ Proposed French Immersion
- ☆ Currently Offers French Immersion
- CBE Boundary
- Community
- Water Body

Proposed Middle/Junior High French Immersion Boundaries

Scenario B
(Effective September 2019)

N W E S

0 0.5 1 2 Kilometres
1:100,000

NAD 1983 3TM 114
Prepared by: Planning & Transportation
Map: North Jr High FI - Scenario 2.mxd
Date: May 29, 2018

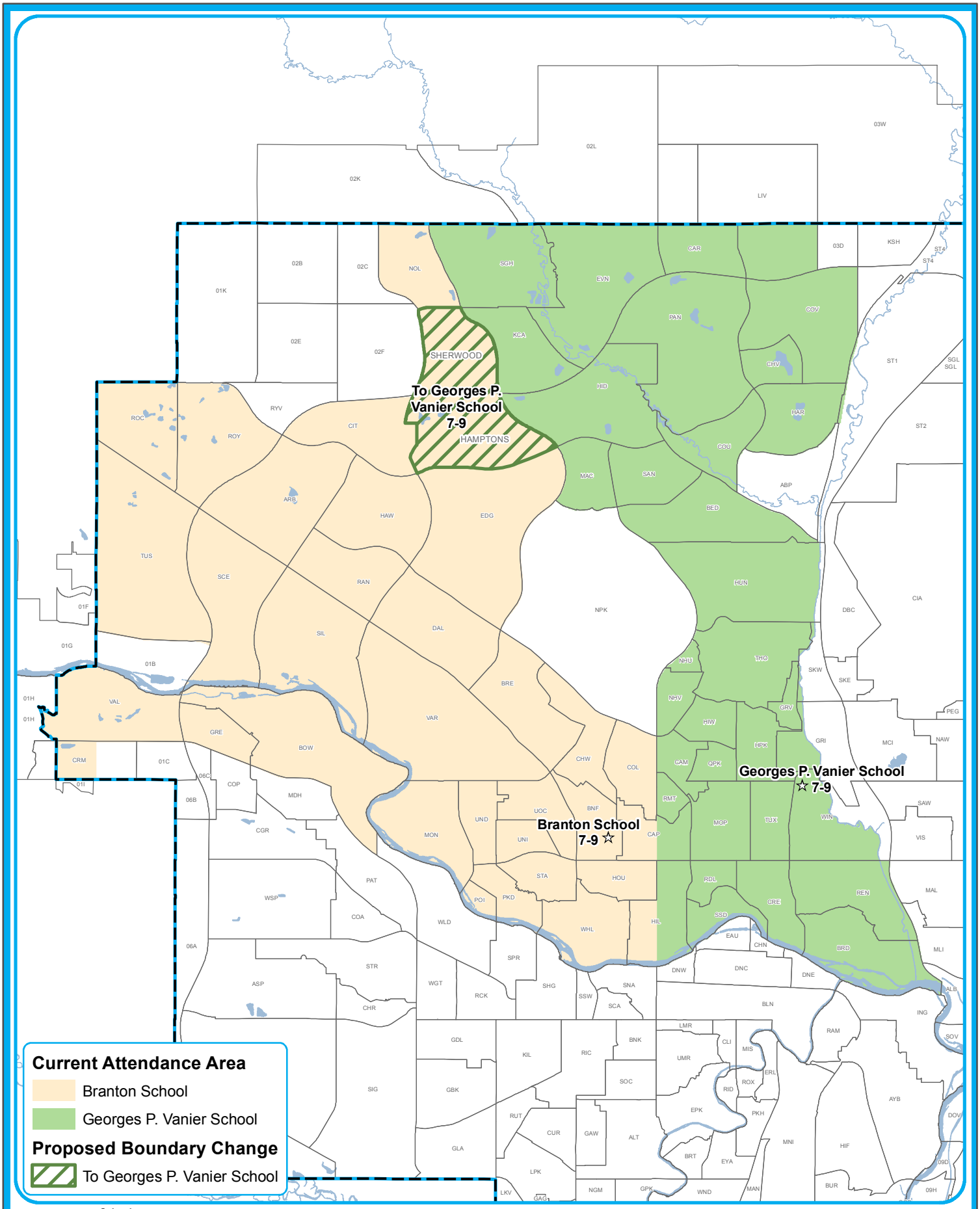

Calgary Board of Education

School

- ★ Proposed French Immersion
- ☆ Currently Offers French Immersion
- CBE Boundary
- Community
- Water Body

Proposed Junior High Late French Immersion Boundaries

Scenario B

(Effective September 2019)

N W E S

0 0.5 1 2 Kilometres

1:100,000

NAD 1983 3TM 114

Prepared by: Planning & Transportation

Map: North Jr High Late FI - Scenario 2.mxd

Date: May 28, 2018