

#1

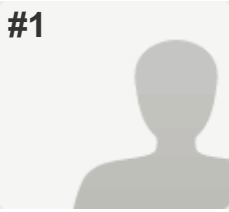

COMPLETE

Collector: Web Link 1 (Web Link)

Started: Friday, November 13, 2015 1:57:01 PM

Last Modified: Friday, November 13, 2015 2:00:36 PM

Time Spent: 00:03:34

IP Address: [REDACTED]

PAGE 1

Q1: Demographic Information

Residential District

calgary board of education

Number of children

2

Grade of child(ren)



Q2: In which new school project(s) are you interested?

Copperfield Elementary

Q3: After viewing the walk zone for your community, what questions do you still have regarding the designated zone?

i think it should only be in school days or not until 9:30PM. until 5:00 Pm is good.

Q4: Is there anything else we need to consider regarding walk zones as we move forward?

Respondent skipped this question

#2

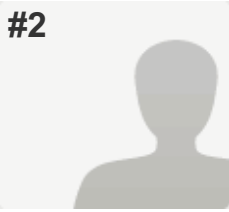

COMPLETE

Collector: Web Link 1 (Web Link)

Started: Saturday, November 14, 2015 10:48:33 PM

Last Modified: Saturday, November 14, 2015 10:53:59 PM

Time Spent: 00:05:25

IP Address: [REDACTED]

PAGE 1

Q1: Demographic Information

Residential District

Copperfield

Number of children

2

Grade of child(ren)

[REDACTED]

Q2: In which new school project(s) are you interested?

Copperfield Elementary,

NewBrighton/Copperfield Middle - Dr. Martha Cohen
School

Q3: After viewing the walk zone for your community, what questions do you still have regarding the designated zone?

It appears like everyone in copper field falls into the walk zone. Will the school be able to accommodate all the kids in the community?

Q4: Is there anything else we need to consider regarding walk zones as we move forward?

If the school can't accomadate all kids that fall into the walk zone how will they determine who gets to attend?

#3

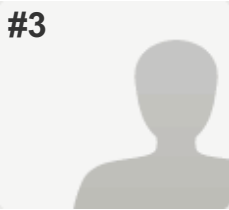

COMPLETE

Collector: Web Link 1 (Web Link)

Started: Saturday, November 14, 2015 10:52:46 PM

Last Modified: Saturday, November 14, 2015 10:54:06 PM

Time Spent: 00:01:19

IP Address: [REDACTED]

PAGE 1

Q1: Demographic Information

Residential District	Copperfield
Number of children	2
Grade of child(ren)	[REDACTED]

Q2: In which new school project(s) are you interested?	Copperfield Elementary
---	------------------------

Q3: After viewing the walk zone for your community, what questions do you still have regarding the designated zone?	<i>Respondent skipped this question</i>
--	---

Q4: Is there anything else we need to consider regarding walk zones as we move forward?	<i>Respondent skipped this question</i>
--	---

#4



COMPLETE

Collector: Web Link 1 (Web Link)

Started: Sunday, November 15, 2015 9:49:11 PM

Last Modified: Sunday, November 15, 2015 9:55:55 PM

Time Spent: 00:06:43

IP Address: [REDACTED]

PAGE 1

Q1: Demographic Information

Residential District	Copperfield
Number of children	4
Grade of child(ren)	[REDACTED]

Q2: In which new school project(s) are you interested?

Copperfield Elementary,
NewBrighton/Copperfield Middle - Dr. Martha Cohen
School

Q3: After viewing the walk zone for your community, what questions do you still have regarding the designated zone?

We live on [REDACTED] and I feel that the new middle school is too far of a walk for my children. In -30 degree temperatures, the distance would cause frostbite. It would take our child 20-30 minutes to walk that far. Crossing McIvor Blvd would also be a concern, as crosswalks are poorly marked or not marked at all and the speed of traffic on McIvor would make it extra dangerous.

Q4: Is there anything else we need to consider regarding walk zones as we move forward?

10 year old children can not be left home alone, so why would they be able to walk such a distance.

#5

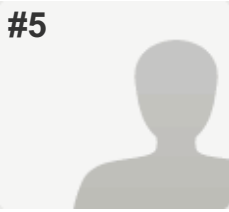

COMPLETE

Collector: Web Link 1 (Web Link)

Started: Monday, November 16, 2015 8:58:57 AM

Last Modified: Monday, November 16, 2015 9:05:58 AM

Time Spent: 00:07:01

IP Address: [REDACTED]

PAGE 1

Q1: Demographic Information

Residential District Copperfield

Number of children 2

Grade of child(ren) [REDACTED]

Q2: In which new school project(s) are you interested?

Copperfield Elementary,

NewBrighton/Copperfield Middle - Dr. Martha Cohen
School

Q3: After viewing the walk zone for your community, what questions do you still have regarding the designated zone?

The intersection of McIvor Blvd and New Brighton Way SE, will traffic lights be put in to make that intersection SAFE for children to cross. Currently, pedestrians crossing there are NOT safe. I've seen too many 'close calls' for adults. Children would be a whole other matter.

Q4: Is there anything else we need to consider regarding walk zones as we move forward?

ENSURE that children having to cross McIvor Blvd have SAFE intersections to do so.

#6

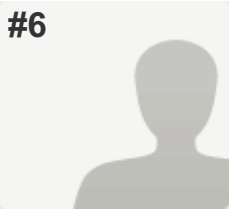

COMPLETE

Collector: Web Link 1 (Web Link)

Started: Monday, November 16, 2015 10:04:45 AM

Last Modified: Monday, November 16, 2015 10:08:50 AM

Time Spent: 00:04:05

IP Address: [REDACTED]

PAGE 1

Q1: Demographic Information

Residential District

Copperfield

Number of children

2

Grade of child(ren)



Q2: In which new school project(s) are you interested?

Copperfield Elementary,

NewBrighton/Copperfield Middle - Dr. Martha Cohen
School

Q3: After viewing the walk zone for your community, what questions do you still have regarding the designated zone?

Will there be pedestrian cross walks installed on McIvor BLVD for all the Copperfield Children that will be crossing this main road?

Q4: Is there anything else we need to consider regarding walk zones as we move forward?

How many Bicycle lock ups will be available for children's bikes that will inevitable be used as transportation?

#7

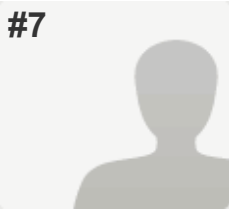

COMPLETE

Collector: Web Link 1 (Web Link)

Started: Monday, November 16, 2015 11:32:23 AM

Last Modified: Monday, November 16, 2015 11:34:47 AM

Time Spent: 00:02:24

IP Address: [REDACTED]

PAGE 1

Q1: Demographic Information

Residential District	Copperfield
Number of children	3
Grade of child(ren)	[REDACTED]

Q2: In which new school project(s) are you interested?

Copperfield Elementary,
NewBrighton/Copperfield Middle - Dr. Martha Cohen
School

Q3: After viewing the walk zone for your community, what questions do you still have regarding the designated zone?

Will there be a controlled crossing area for the students from Copperfield that will need to cross McIvor Blvd?

Q4: Is there anything else we need to consider regarding walk zones as we move forward?

Distance is a consideration that should be thought of when looking at the winter months. For those on the far side of Copperfield, the walking distance seems extreme as an expectation for a child entering grade 5 or 6.

#8

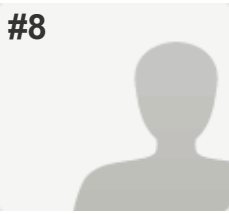
**COMPLETE****Collector:** Web Link 1 (Web Link)**Started:** Monday, November 16, 2015 11:54:34 AM**Last Modified:** Monday, November 16, 2015 12:04:25 PM**Time Spent:** 00:09:50**IP Address:** [REDACTED]

PAGE 1

Q1: Demographic Information

Residential District

Copperfield

Number of children

6

Grade of child(ren)

**Q2: In which new school project(s) are you interested?**

Copperfield Elementary,

NewBrighton/Copperfield Middle - Dr. Martha Cohen
School**Q3: After viewing the walk zone for your community,
what questions do you still have regarding the
designated zone?***Respondent skipped this
question***Q4: Is there anything else we need to consider regarding
walk zones as we move forward?***Respondent skipped this
question*

#9

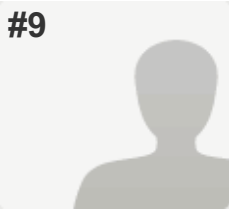

COMPLETE

Collector: Web Link 1 (Web Link)

Started: Monday, November 16, 2015 5:45:09 PM

Last Modified: Monday, November 16, 2015 5:49:03 PM

Time Spent: 00:03:54

IP Address: [REDACTED]

PAGE 1

Q1: Demographic Information

Residential District	Copperfield
Number of children	1
Grade of child(ren)	[REDACTED]

Q2: In which new school project(s) are you interested? Copperfield Elementary

Q3: After viewing the walk zone for your community, what questions do you still have regarding the designated zone?

It looks like all of Copperfield is in the proposed walk plan. With Copoerfiels beig such a large community and the school only being grades 1-4 were the young ages considered? I can't see my 6 year old daughter walking up to 8 blocks to school and home.

Q4: Is there anything else we need to consider regarding walk zones as we move forward?

The age group. Grade 1-4 is way too young to be walking so far.

#10

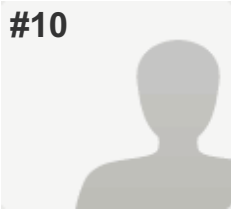

COMPLETE

Collector: Web Link 1 (Web Link)

Started: Monday, November 16, 2015 5:50:52 PM

Last Modified: Monday, November 16, 2015 5:56:53 PM

Time Spent: 00:06:01

IP Address: [REDACTED]

PAGE 1

Q1: Demographic Information

Residential District	Copperfield
Number of children	2
Grade of child(ren)	[REDACTED]

Q2: In which new school project(s) are you interested?

Copperfield Elementary,
NewBrighton/Copperfield Middle - Dr. Martha Cohen
School

Q3: After viewing the walk zone for your community, what questions do you still have regarding the designated zone?

Will walking pass through walkways be cleared in event of heavy snow falls?

Q4: Is there anything else we need to consider regarding walk zones as we move forward?

Extreme weather and clearing of through community walk ways.

#11

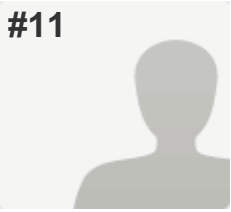
**COMPLETE****Collector:** Web Link 1 (Web Link)**Started:** Monday, November 16, 2015 5:58:24 PM**Last Modified:** Monday, November 16, 2015 5:59:29 PM**Time Spent:** 00:01:04**IP Address:** [REDACTED]

PAGE 1

Q1: Demographic Information

Residential District

Copperfeild

Number of children

2

Grade of child(ren)

**Q2: In which new school project(s) are you interested?**

Copperfield Elementary

Q3: After viewing the walk zone for your community, what questions do you still have regarding the designated zone?*Respondent skipped this question***Q4: Is there anything else we need to consider regarding walk zones as we move forward?***Respondent skipped this question*

#12

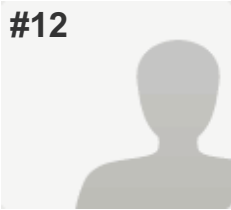

COMPLETE

Collector: Web Link 1 (Web Link)

Started: Monday, November 16, 2015 6:16:56 PM

Last Modified: Monday, November 16, 2015 6:18:49 PM

Time Spent: 00:01:53

IP Address: [REDACTED]

PAGE 1

Q1: Demographic Information

Residential District

Copperfield

Number of children

3

Grade of child(ren)

[REDACTED]

Q2: In which new school project(s) are you interested?

Copperfield Elementary

Q3: After viewing the walk zone for your community, what questions do you still have regarding the designated zone?

Nothing, seems straight forward

Q4: Is there anything else we need to consider regarding walk zones as we move forward?

No

#13

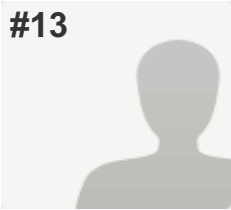

COMPLETE

Collector: Web Link 1 (Web Link)

Started: Monday, November 16, 2015 6:35:50 PM

Last Modified: Monday, November 16, 2015 6:37:10 PM

Time Spent: 00:01:20

IP Address: [REDACTED]

PAGE 1

Q1: Demographic Information

Residential District	Copperfield
Number of children	2
Grade of child(ren)	[REDACTED]

Q2: In which new school project(s) are you interested? Copperfield Elementary

Q3: After viewing the walk zone for your community, what questions do you still have regarding the designated zone?

None at this time

Q4: Is there anything else we need to consider regarding walk zones as we move forward?

Not at this time

#14

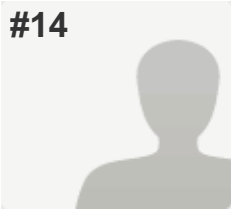

COMPLETE

Collector: Web Link 1 (Web Link)

Started: Monday, November 16, 2015 6:36:45 PM

Last Modified: Monday, November 16, 2015 6:44:32 PM

Time Spent: 00:07:47

IP Address: [REDACTED]

PAGE 1

Q1: Demographic Information

Residential District

Copperfield

Number of children

2

Grade of child(ren)



Q2: In which new school project(s) are you interested?

Copperfield Elementary,

NewBrighton/Copperfield Middle - Dr. Martha Cohen
School

Q3: After viewing the walk zone for your community, what questions do you still have regarding the designated zone?

do you guys even consider testing the distance in a very bad weather . what I meant is please walk from the farthest distance in a very cool winter day and feel what we are going through before you make the plan final.

Q4: Is there anything else we need to consider regarding walk zones as we move forward?

winter remains in this country for the most of the year. when there is snow, ice and windchill, weather is below 10 it is truly very difficult to walk the children to the school. specially for us who doesn't drive. we have to reach 2 places for dropping 2 kids in 2 different school. you guys should consider the safety of the kids during winter. we don't mind walking to school but it is really very difficult to walk even more then 500 metres in the bad weather.

#15

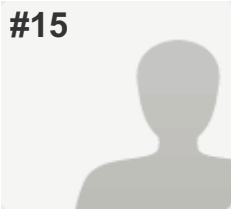

COMPLETE

Collector: Web Link 1 (Web Link)

Started: Monday, November 16, 2015 8:17:13 PM

Last Modified: Monday, November 16, 2015 8:21:36 PM

Time Spent: 00:04:22

IP Address: [REDACTED]

PAGE 1

Q1: Demographic Information

Residential District

Copperfield

Number of children

3

Grade of child(ren)

[REDACTED]

Q2: In which new school project(s) are you interested?

Copperfield Elementary,

NewBrighton/Copperfield Middle - Dr. Martha Cohen School

Q3: After viewing the walk zone for your community, what questions do you still have regarding the designated zone?

At this time none. My concern is more for the future and whether that zone will change due to increased population. Would existing students and their siblings remain able to attend?

Q4: Is there anything else we need to consider regarding walk zones as we move forward?

The sheer numbers of children in this community. I was told the school could accomodate 600, and am curious if that will be sufficient for even the next ten years without having to decrease the walk zone. Or if needed, can more modulars be added? Really, this should have been considered and started ten years ago.

#16

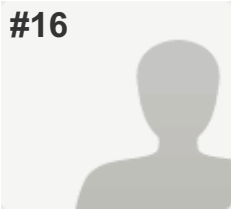

COMPLETE

Collector: Web Link 1 (Web Link)

Started: Monday, November 16, 2015 9:00:48 PM

Last Modified: Monday, November 16, 2015 9:06:18 PM

Time Spent: 00:05:30

IP Address: [REDACTED]

PAGE 1

Q1: Demographic Information

Residential District	Copperfield
Number of children	02
Grade of child(ren)	[REDACTED]

Q2: In which new school project(s) are you interested? Copperfield Elementary

Q3: After viewing the walk zone for your community, what questions do you still have regarding the designated zone?

will children be allowed to take the transportation even if they live in the walk zone?

Q4: Is there anything else we need to consider regarding walk zones as we move forward? *Respondent skipped this question*

#17

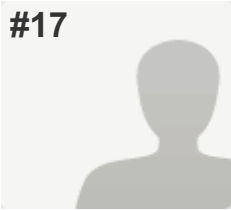

COMPLETE

Collector: Web Link 1 (Web Link)

Started: Monday, November 16, 2015 10:06:45 PM

Last Modified: Monday, November 16, 2015 10:08:17 PM

Time Spent: 00:01:32

IP Address: [REDACTED]

PAGE 1

Q1: Demographic Information

Residential District

Copperfield

Number of children

2

Grade of child(ren)



Q2: In which new school project(s) are you interested?

Copperfield Elementary

Q3: After viewing the walk zone for your community, what questions do you still have regarding the designated zone?

None

Q4: Is there anything else we need to consider regarding walk zones as we move forward?

NA

#18

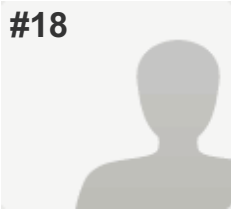

COMPLETE

Collector: Web Link 1 (Web Link)

Started: Monday, November 16, 2015 10:10:27 PM

Last Modified: Monday, November 16, 2015 10:15:30 PM

Time Spent: 00:05:02

IP Address: [REDACTED]

PAGE 1

Q1: Demographic Information

Residential District

Copperpond in copper field

Number of children

2

Grade of child(ren)



Q2: In which new school project(s) are you interested?

Copperfield Elementary

Q3: After viewing the walk zone for your community, what questions do you still have regarding the designated zone?

My question is what does walk zone mean? Does it mean that people living in the walk zone will not be using the bus even if it not a walkable distance?

Q4: Is there anything else we need to consider regarding walk zones as we move forward?

What determines a walk zone?

#19

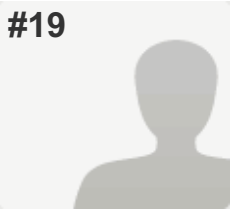
**COMPLETE****Collector:** Web Link 1 (Web Link)**Started:** Tuesday, November 17, 2015 7:59:55 AM**Last Modified:** Tuesday, November 17, 2015 8:02:29 AM**Time Spent:** 00:02:33**IP Address:** [REDACTED]

PAGE 1

Q1: Demographic Information

Residential District

COPPERFIELD

Number of children

2

Grade of child(ren)

**Q2: In which new school project(s) are you interested?**

Copperfield Elementary

Q3: After viewing the walk zone for your community, what questions do you still have regarding the designated zone?*Respondent skipped this question***Q4: Is there anything else we need to consider regarding walk zones as we move forward?***Respondent skipped this question*

#20

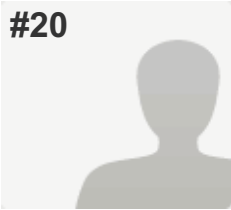

COMPLETE

Collector: Web Link 1 (Web Link)

Started: Tuesday, November 17, 2015 7:57:50 AM

Last Modified: Tuesday, November 17, 2015 8:03:37 AM

Time Spent: 00:05:46

IP Address: [REDACTED]

PAGE 1

Q1: Demographic Information

Residential District

Copperfield

Number of children

1

Grade of child(ren)

[REDACTED]

Q2: In which new school project(s) are you interested?

Copperfield Elementary

Q3: After viewing the walk zone for your community, what questions do you still have regarding the designated zone?

None

Q4: Is there anything else we need to consider regarding walk zones as we move forward?

Fortunately, we live close enough to not have the extended walking times affect us. I have floated the idea of a 'walking school bus' with some parents as well.

#21

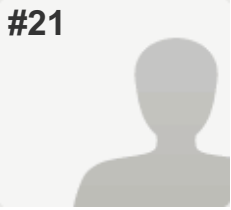

COMPLETE

Collector: Web Link 1 (Web Link)

Started: Tuesday, November 17, 2015 12:41:17 PM

Last Modified: Tuesday, November 17, 2015 12:45:07 PM

Time Spent: 00:03:49

IP Address: [REDACTED]

PAGE 1

Q1: Demographic Information

Residential District	copperfield
Number of children	2
Grade of child(ren)	[REDACTED]

Q2: In which new school project(s) are you interested?

Copperfield Elementary,
NewBrighton/Copperfield Middle - Dr. Martha Cohen
School

Q3: After viewing the walk zone for your community, what questions do you still have regarding the designated zone?

Will there be a crosswalk/traffic light installed between copperfield and New Brighton for Copperfield children to cross Mcivor Blvd more safely?

Q4: Is there anything else we need to consider regarding walk zones as we move forward?

Respondent skipped this question

#22

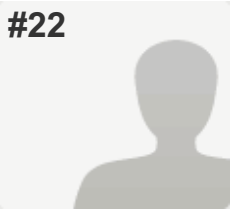
**COMPLETE****Collector:** Web Link 1 (Web Link)**Started:** Tuesday, November 17, 2015 2:09:09 PM**Last Modified:** Tuesday, November 17, 2015 2:17:08 PM**Time Spent:** 00:07:58**IP Address:** [REDACTED]

PAGE 1

Q1: Demographic Information

Residential District

Copperfield

Number of children

2

Grade of child(ren)

[REDACTED]

Q2: In which new school project(s) are you interested?

Copperfield Elementary,

NewBrighton/Copperfield Middle - Dr. Martha Cohen
School**Q3: After viewing the walk zone for your community, what questions do you still have regarding the designated zone?**

The Copperfield children will be crossing the busy Mclvor street daily. What safety features will be in place to ensure the children are not in harms way

Q4: Is there anything else we need to consider regarding walk zones as we move forward?*Respondent skipped this question*

#23

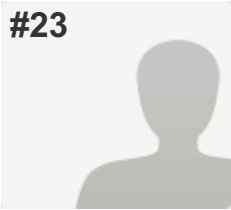

COMPLETE

Collector: Web Link 1 (Web Link)

Started: Tuesday, November 17, 2015 8:51:40 PM

Last Modified: Tuesday, November 17, 2015 8:59:43 PM

Time Spent: 00:08:02

IP Address: [REDACTED]

PAGE 1

Q1: Demographic Information

Residential District	Copperfield
Number of children	1
Grade of child(ren)	[REDACTED]

Q2: In which new school project(s) are you interested? Copperfield Elementary

Q3: After viewing the walk zone for your community, what questions do you still have regarding the designated zone?

None I really like it.

Q4: Is there anything else we need to consider regarding walk zones as we move forward?

No I like that everyone gets to walk to school and it's a very welcomed change from the bus that they go on now.

#24

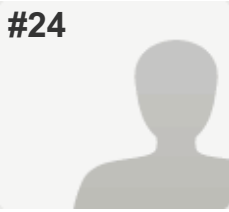

COMPLETE

Collector: Web Link 1 (Web Link)

Started: Wednesday, November 18, 2015 10:33:40 AM

Last Modified: Wednesday, November 18, 2015 11:11:08 AM

Time Spent: 00:37:27

IP Address: [REDACTED]

PAGE 1

Q1: Demographic Information

Residential District

Copperpond blvd

Number of children

2

Grade of child(ren)



Q2: In which new school project(s) are you interested?

Copperfield Elementary

Q3: After viewing the walk zone for your community, what questions do you still have regarding the designated zone?

The walk zone map needs to be reconsider seriously. It's not humanly possible that you can walk with a 6/7 yrs old along with another little one in stroller specially during winter. And all family can not afford a second car just to pick and drop at school . Did the authority walked before making a realistic walk zone?

Q4: Is there anything else we need to consider regarding walk zones as we move forward?

If not there is a school bus then you really should consider of transit bus 153 that runs in both sides and more frequent .

#25

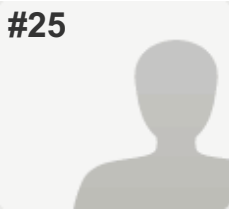
**COMPLETE****Collector:** Web Link 1 (Web Link)**Started:** Wednesday, November 18, 2015 12:58:00 PM**Last Modified:** Wednesday, November 18, 2015 1:03:47 PM**Time Spent:** 00:05:46**IP Address:** [REDACTED]

PAGE 1

Q1: Demographic Information

Residential District

Copperfield

Number of children

3

Grade of child(ren)

**Q2: In which new school project(s) are you interested?**

Copperfield Elementary,

NewBrighton/Copperfield Middle - Dr. Martha Cohen School

Q3: After viewing the walk zone for your community, what questions do you still have regarding the designated zone?*Respondent skipped this question***Q4: Is there anything else we need to consider regarding walk zones as we move forward?**

For the New Brighton/Copperfield middle school the walk zones are great my only concern is the intersection of Copperfield Blvd and Mciver Blvd is a 2 lane each way road with turn lanes for every direction. It is a very busy and dangerous road, I believe and many people I have talked to also agree that there needs to be a traffic light there before the school opens to make it safe for the children of Copperfield to cross McIver.

#26

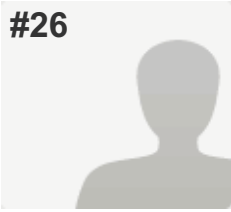

COMPLETE

Collector: Web Link 1 (Web Link)

Started: Wednesday, November 18, 2015 2:27:52 PM

Last Modified: Wednesday, November 18, 2015 2:29:49 PM

Time Spent: 00:01:57

IP Address: [REDACTED]

PAGE 1

Q1: Demographic Information

Residential District	copperstone park
Number of children	1
Grade of child(ren)	[REDACTED]

Q2: In which new school project(s) are you interested? Copperfield Elementary

Q3: After viewing the walk zone for your community, what questions do you still have regarding the designated zone?

i do not see my street name as its a new street.
also some of your names appear to be wrong.

Q4: Is there anything else we need to consider regarding walk zones as we move forward? *Respondent skipped this question*

#27

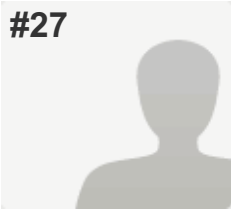

COMPLETE

Collector: Web Link 1 (Web Link)

Started: Wednesday, November 25, 2015 5:11:28 PM

Last Modified: Wednesday, November 25, 2015 5:12:24 PM

Time Spent: 00:00:55

IP Address: [REDACTED]

PAGE 1

Q1: Demographic Information

Residential District

Cranston

Number of children

2

Grade of child(ren)



Q2: In which new school project(s) are you interested?

Copperfield Elementary, Cranston Middle

Q3: After viewing the walk zone for your community, what questions do you still have regarding the designated zone?

Respondent skipped this question

Q4: Is there anything else we need to consider regarding walk zones as we move forward?

Respondent skipped this question